SULTAN CITY COUNCIL

AGENDA ITEM COVER SHEET

ITEM NO: C – 8

DATE: February 25, 2010

SUBJECT: Aid Agreement with Snohomish County
Resurface Eighth Street and Main Street

CONTACT PERSON: Connie Dunn, Public Works Director

ISSUE:
The issue before the City Council is to discuss using the Interlocal agreement (ILA) between the City and Snohomish County (county) for resurfacing 8th Street and Main Street the summer of 2010 while the county is working in East County.

STAFF RECOMMENDATION:
Authorize staff to proceed with submitting an aid work order agreement with Snohomish County to resurface Eighth Street and Main Street with the city's $30,000 in the 2010 budget.

SUMMARY:
Resurfacing an asphalt surface is a layer of emulsifier and ½ inch-sized gravel over the surface. Pavement engineer's state by doing the resurfacing, it adds 15 years of wearable surface to the road/street.

The county will be doing resurfacing of roads in the county and possibly for Washington State Department of Transportation (WSDOT) this summer. Speaking with Mel Ritz of the county, the city has a current ILA for road maintenance signed in 2002. The county's working with other cities to update the ILA because the county can offer a larger menu of service to choose from.

Resurfacing an asphalt surface extends the life by 15 years. Eighth Street was constructed in 1987 and is reaching the end of good surface life. Main Street was constructed in 1990-91 and would benefit from resurfacing.

BACKGROUND:
For several years, the city has worked with the county road maintenance division through an 'aid agreement work order' for center line and fog line stripping throughout

the city, dust coat (control) on gravel streets within the city, resurfacing Rice Road, and snow plowing. The City later this year will be asking the County to put down thermoplastic cross walk markings. This would allow volunteers to complete other projects in the city.

FISCAL IMPACT:

Cost is minimized if Sultan was able to link with Snohomish County to do work that Sultan does not have the equipment to accomplish when they are working in East County. The cost would be calculated by the county after the city fills out the Road Maintenance Aid Agreement Work Order (work order) (Attachment A). There is $30,000 in the 2010 budget for street resurfacing.

RECOMMENDED ACTION:

Participate with the county on resurfacing 8th street and Main Street in Sultan using the Interlocal Agreement with Snohomish County, which has resurfacing projects scheduled for 2010. (Attachment B)

ATTACHMENTS:

A Snohomish County Public Works Department Road Maintenance Division – Aid Agreement Work Order

B Snohomish County's 2010 Road Resurfacing Plan, (partial list of roads)

SNOHOMISH COUNTY PUBLIC WORKS DEPARTMENT
ROAD MAINTENANCE DIVISION
8915 Cathcart Way
Snohomish, WA 98296
425.388.7500
Fax 425.388.7538

ROAD MAINTENANCE AID AGREEMENT WORK ORDER

Agency/Jurisdiction: _____

Submitted By: _____ **Date Submitted:** _____

Authorized By: _____ **Position/Title:** _____
(Agency/Jurisdiction Approval to Proceed per Estimated Cost Below)

Contact Info: _____

Requested Completion Date: _____

WORK TO BE PERFORMED (Description and/or Sketch) (Attach Additional Pages If Needed)

Once completed please email to: Contact.PWRoad@snoco.org

County's Estimated Cost For Services: _____

County Reimbursable Service Number: RR _____

Approved By:

RM Operations Manager: _____ Date: _____

RM Director: _____ Date: _____

Date of Completion: _____ By: _____

ATTACHMENT A

[Type text]

Snohomish County
Public Works

RECEIVED
JAN 15 2010
BY:

Aaron Reardon
County Executive

3000 Rockefeller Ave., M/S 607
Everett, WA 98201-4046

(425) 388-3488
FAX (425) 388-6449

January 13, 2010

RE: Snohomish County's 2010 Road Resurfacing Plan
Notice to Utilities and Other Jurisdictions

Dear Interested Agency:

Enclosed is a draft list of Snohomish County's 2010 road resurfacing projects. The list is divided into geographic regions and includes the page and grid numbers from the Thomas Guide to assist with identifying project locations. We've also included a map to help you visualize project areas. In the event that the single page map does not provide the detail you need, please refer to either the enclosed detailed list or the quadrant maps posted on our website. The following link will take you to the more detailed website maps: Snohomish County : Programs : Resurfacing

Our goal is to coordinate with you in an effort to consider your agency's proposed improvements and/or any work that you must perform inside the County's right-of-way. In order to accomplish that goal, please have the appropriate person from your agency review the enclosed information and contact me right away if they see anything in our list that may conflict with your 2010 plans or any proposed work that may be constructed in the near future. If you anticipate conflicts or, for any reason, want to provide input regarding our 2010 Resurfacing Program, e.g., communicate a schedule related issue, please contact me by **January 29th, 2010**. We will be finalizing the overlay contract documents in February and must be able to incorporate revisions well before the contract is printed. We will give consideration to all input and potential conflicts as we become aware of them but cannot guarantee that requests can or will be accommodated. Certainly, the sooner we receive your input the better.

Requests to cut sections of new pavement (an overlay less than 3 years old) for construction or improvement projects will only be approved by the County Engineer on a case-by-case basis and will require a formal deviation request (along with an application fee of $1,500). Your cooperation and early communication now, and in the future, will be greatly appreciated and will minimize costs and potential delays for us both.

Additional information regarding Snohomish County's Executive Recommended 2009-2014 Six-Year Transportation Improvement Program (TIP) is available for viewing at
http://www.co.snohomish.wa.us/documents/Departments/Public_Works/TES/2010-2015AdoptedTIP.pdf

If you have any questions or concerns about the enclosed information, please call me as soon as possible at (425) 388-3488, ext. 4530. If you would like an electronic copy of the list you can email me at joyce.barnes@co.snohomish.wa.us and I'll send it to you upon receipt of your request.

Sincerely,

Joyce Barnes

Joyce Barnes
Program / Pavement Management Engineer
Transportation and Environmental Services Division

Enclosures

ATTACHMENT B

Snohomish County Public Works 2010 Resurfacing Program

All work is dependent upon material availability and weather.

[Type text]

Area: Mill Creek

Road #	Atlas	Thomas	Road Name	From:	To:	Council	MP1	MP2	Length	FFC	Method
22410	143	457-B2	Snohomish Ave	188 St SE	73 Dr SE	4/5	0.000	1.790	1.790	19	Chip Seal

Area: Monroe

Road #	Atlas	Thomas	Road Name	From:	To:	Council	MP1	MP2	Length	FFC	Method
45840	115	418-G5	81 St SE	186 Dr SE	184 Dr SE	5	0.170	0.260	0.090	19	Chip Seal
51890	132	439-H4	127 St SE	263 Ave SE	266 Ave SE	5	0.000	0.180	0.180	19	Contract Overlay
51900	132	439-F4	132 St SE	251 Ave SE	End of Co Rd	5	0.000	0.380	0.380	9	Contract Overlay
51755	132	439-H4	133 St SE	261 Dr SE	End of Co Rd	5	0.170	0.230	0.060	19	Contract Overlay
51757	132	439-H4	135 St SE	261 Dr SE	End of Co Rd	5	0.000	0.060	0.060	19	Contract Overlay
51542	132	439-G5	137 St SE	254 Ave SE	End of Co Rd	5	0.000	0.055	0.055	9	Contract Overlay
51546	132	439-G5	138 St SE	254 Ave SE	End of Co Rd	5	0.000	0.050	0.050	9	Contract Overlay
51455	132	439-F5	143 Ave SE	253 Ave SE	End of Co Rd	5	0.050	0.190	0.140	19	Contract Overlay
51460	132	439-G6	145 St SE	253 Ave SE	254 Ave SE	5	0.000	0.060	0.060	19	Contract Overlay
45890	115	418-G5	184 Dr SE	81 St SE	End of Co Rd	5	0.000	0.070	0.070	19	Chip Seal
45870	115	418-G5	184 Dr SE	81 St SE	Cul de Sac	5	0.000	0.298	0.298	19	Chip Seal
45840	115	418-G5	186 Dr SE	Meadow Lake Rd	81 St SE	5	0.000	0.170	0.170	19	Chip Seal
51451	132	439-F6	252 Ave SE	143 Ave SE	End of Co Rd	5	0.000	0.040	0.040	19	Contract Overlay
51455	132	439-F6	253 Ave SE	Van Brocklin Rd	143 Ave SE	5	0.000	0.050	0.050	19	Contract Overlay
51470	132	439-G6	254 Ave SE	145 St SE	End of Co Rd	5	0.000	0.050	0.050	19	Contract Overlay
51460	132	439-G6	254 Ave SE	145 St SE	End of Co Rd	5	0.060	0.140	0.080	19	Contract Overlay
51543	132	439-G5	254 Ave SE	Cromwell Rd	End of Co Rd	5	0.000	0.199	0.199	9	Contract Overlay
51750	132	439-G4	259 Ave SE	Florence Acres Rd	132 St SE	5	0.000	0.300	0.300	19	Chip Seal
51755	132	439-H4	261 Dr SE	Florence Acres Rd	133 St SE	5	0.000	0.170	0.170	19	Contract Overlay
51880	132	439-H4	264 Ave SE	127 St SE	End of Co Rd	5	0.000	0.040	0.040	19	Contract Overlay
51870	132	439-H4	265 Ave SE	127 St SE	End of Co Rd	5	0.000	0.040	0.040	19	Contract Overlay
51860	132	439-H4	266 Ave SE	127 St SE	End of Co Rd	5	0.000	0.040	0.040	19	Contract Overlay
51890	132	439-H4	266 Ave SE	127 St SE	End of Co Rd	5	0.180	0.220	0.040	19	Contract Overlay

ATTACHMENT B

Area: Monroe

Road #	Atlas	Thomas	Road Name	From:	To:	Council	MP1	MP2	Length	FFC	Method
51540	132	439-G5	Cromwell Rd	Florence Acres Rd	Cromwell Rd / 254 Ave SE	5	0.000	0.060	0.060	9	Contract Overlay
51480	132	439-G6	No Name	254 Ave SE	End of Co Rd	5	0.000	0.030	0.030	19	Contract Overlay
51450	132	439-G5	Van Brocklin Rd	253 Ave SE	End of Co Rd	5	0.218	1.283	1.065	19	Chip Seal

Area: Paradise Lake / Echo Lake

Road #	Atlas	Thomas	Road Name	From:	To:	Council	MP1	MP2	Length	FFC	Method
20390	163	477-J3	131 Ave SE	131 Ave SE	S Echo Lake Rd	5	4.190	4.375	0.185	19	Chip Seal
20465	163	478-A2	135 Ave SE	228 St SE	E Echo Lake Rd / N Echo Lake Rd	5	0.680	0.790	0.110	19	Chip Seal
20452	164	478-C3	155 Ave SE	153 Ave SE	End of Co Rd	5	0.123	1.000	0.877	19	Chip Seal
20465	164	478-A2	228 St SE	138 Ave SE	135 Ave SE	5	0.520	0.680	0.160	19	Chip Seal
20456	164	478-B2	228 St SE	138 Ave SE	153 Ave SE	5	0.000	1.180	1.180	19	Chip Seal
20452	164	478-C2	228 St SE	153 Ave SE	155 Ave SE	5	0.000	0.123	0.123	19	Chip Seal
20390	163	478-A2	E Echo Lake Rd	S Echo Lake Rd	N Echo Lake Rd	5	4.730	5.130	0.400	19	Chip Seal
20390	163	477-H1	Echo Lake Rd	204 St SE	131 Ave SE	5	2.163	4.190	2.027	19	Chip Seal
20390	163	478-A2	N Echo Lake Rd	E Echo Lake Rd	131 Ave SE	5	5.130	5.415	0.285	19	Chip Seal
20390	163	478-A2	S Echo Lake Rd	131 Ave SE	E Echo Lake Rd	5	4.375	4.730	0.355	19	Chip Seal

Area: Silver Firs

Road #	Atlas	Thomas	Road Name	From:	To:	Council	MP1	MP2	Length	FFC	Method
22410	127	437-B7	73 Ave SE	73 Dr SE	End of Co Rd	4	1.790	2.360	0.570	19	Chip Seal

Area: Snohomish

Road #	Atlas	Thomas	Road Name	From:	To:	Council	MP1	MP2	Length	FFC	Method
47220	114	418-C3	70 St SE	147 Ave SE	End of Co Rd	5	0.000	0.180	0.180	9	Chip Seal
46500	114	418-B5	80 St SE	147 Ave SE	139 Ave SE	5	0.000	0.480	0.480	19	Chip Seal
46500	114	418-A5	84 St SE	84 St SE (Pvt)	84 St SE / 127 Ave SE	5	0.730	1.470	0.740	19	Chip Seal
46440	113	417-H6	88 St SE	131 Ave SE	92 St SE	5	0.000	0.989	0.989	16	Chip Seal
46440	113	417-G6	92 St SE	88 St SE	Bridge #633 Pilchuck River East Side	5	0.989	1.358	0.369	16	Chip Seal

ATTACHMENT B

Area: Snohomish

Road #	Atlas	Thomas	Road Name	From:	To:	Council	MP1	MP2	Length	FFC	Method
46280	113	418-A6	92 St SE	131 Ave SE	92 St SE / 147 Ave SE	5	0.000	1.070	1.070	9	Chip Seal
46310	113	417-J5	131 Ave SE	92 St SE	Three Lakes Rd	5	0.000	1.520	1.520	9/17	Chip Seal
46500	114	418-A5	139 Ave SE	80 St SE / 139 Ave SE	84 St SE (Pvt)	5	0.480	0.730	0.250	19	Chip Seal
46280	114	418-B5	147 Ave SE	92 St SE / 147 Ave SE	Three Lakes Rd	5	1.070	2.590	1.520	9/19	Chip Seal
47210	100	418-C3	151 Ave SE	Three Lakes Rd	End of Co Rd	5	0.000	0.307	0.307	9	Chip Seal
47230	114	418-C3	153 Ave SE	Three Lakes Rd	End of Co Rd	5	0.000	0.330	0.330	9	Chip Seal

Area: Stanwood

Road #	Atlas	Thomas	Road Name	From:	To:	Council	MP1	MP2	Length	FFC	Method
97875	2	275-D6	68 Ave NW	Stanwood C/L	300 St NW	1	1.695	2.300	0.605	7	Chip Seal
72300	23	275-E7	284 St NW	68 Ave NW (Stanwood)	Village Rd	1	0.750	2.110	1.360	9	Chip Seal
72300	23	295-G1	Village Rd	284 St NW	36 Ave NW	1	2.110	2.880	0.770	9	Chip Seal

Area: Sultan

Road #	Atlas	Thomas	Road Name	From:	To:	Council	MP1	MP2	Length	FFC	Method
53100	134	440-H2	112 St SE	Sultan Basin Rd	End of Co Rd	5	0.000	0.560	0.560	9	Chip Seal
53000	134	440-F2	116 St SE	Sultan Basin Rd	End of Co Rd	5	0.000	0.500	0.500	9	Chip Seal
52900	134	440-G3	120 St SE	327 Ave SE	331 Ave SE	5	0.310	0.550	0.240	9	Chip Seal
52900	134	440-F3	121 St SE	Sultan Basin Rd	327 Ave SE	5	0.000	0.250	0.250	9	Chip Seal
52920	134	440-G3	124 St SE	Sultan Basin Rd	End of Co Rd	5	0.000	0.900	0.900	9	Chip Seal
52850	134	440-E3	124 St SE	Sultan Basin Rd	End of Co Rd	5	0.000	0.620	0.620	9	Chip Seal
95776	134	440-E7	311 Ave SE	Ben Howard Rd	5 St (Sultan)	5	8.360	9.140	0.780	7	Chip Seal
52900	134	440-G3	327 Ave SE	121 St SE	120 St SE	5	0.250	0.310	0.060	9	Chip Seal
52900	134	440-G3	331 Ave SE	120 St SE	124 St SE	5	0.550	0.800	0.250	9	Chip Seal
51150	151	461-B2	363 Ave SE	Mann Rd	End of Co Rd	5	0.000	0.250	0.250	9	Chip Seal
51100	150	460-H1	Mann Rd	311 Ave SE	End of Co Rd	5	0.000	3.804	3.804	9	Chip Seal
95791	134	440-F2	Sultan Basin Rd	Sultan C/L	Kellogg Lake Rd	5	0.960	3.450	2.490	8	Chip Seal

ATTACHMENT B

Snohomish County Public Works 2010 Resurfacing Program

[Type text]

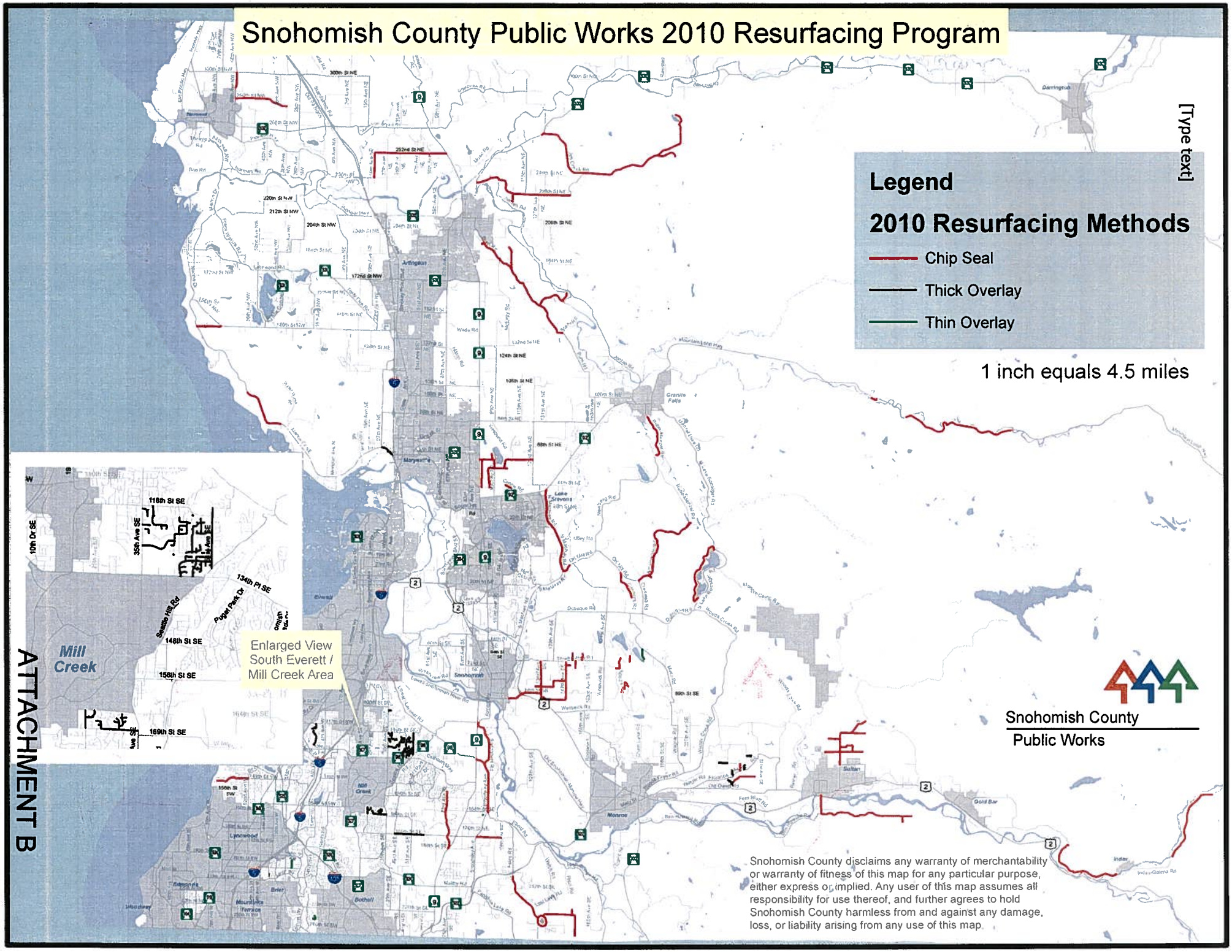

ATTACHMENT B